Cello 1

Minuet
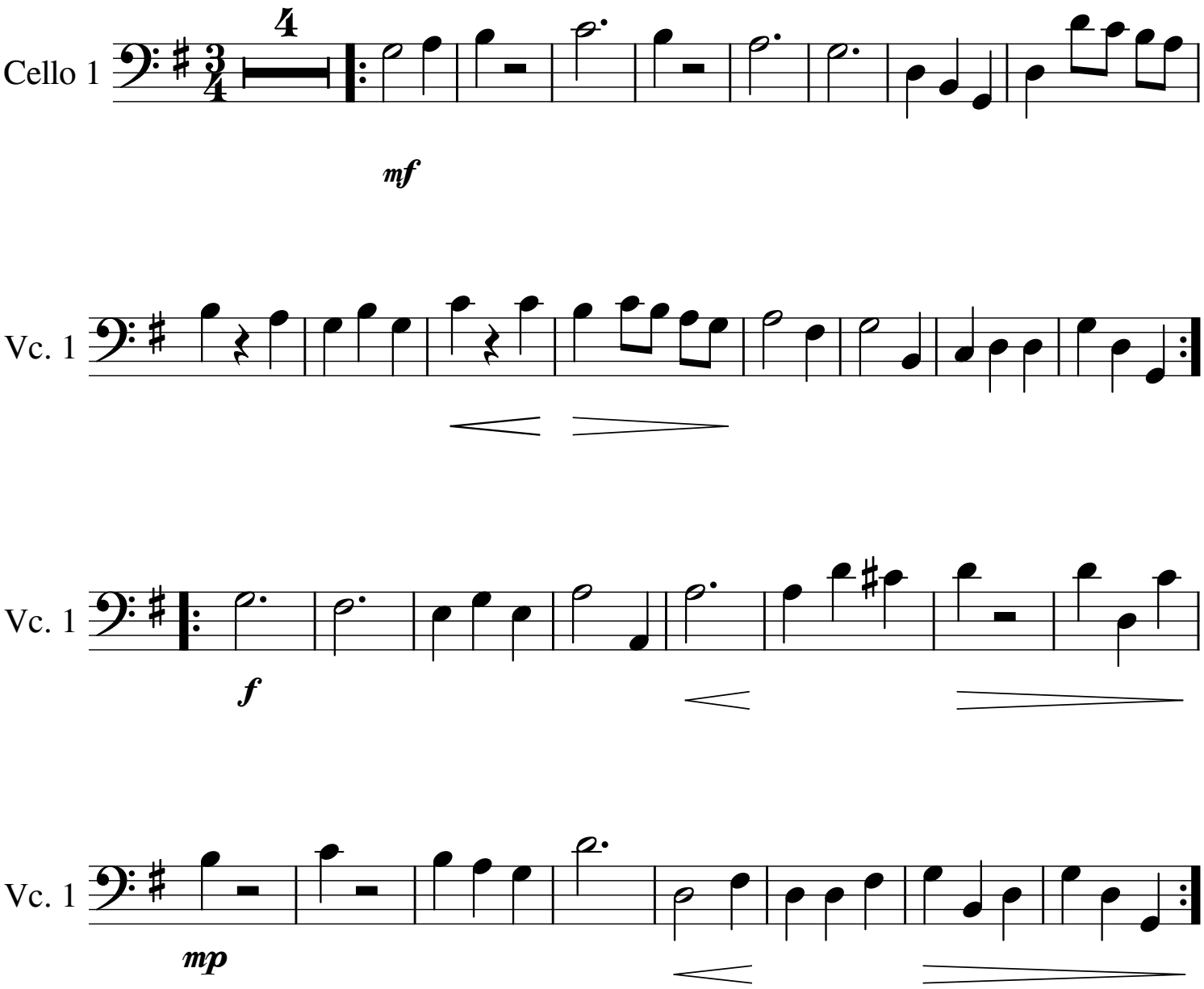
J. S. Bach