

Drumset

Jelly Jive

D.P.Guerrard

4/4 *mf*

3 *mf*

5 *mf*

7 *mf*

9 **A** *mf*

11 *mf*

13 *mf*

15 *mf*

17

19

21

23

27

33

40

43

45

47

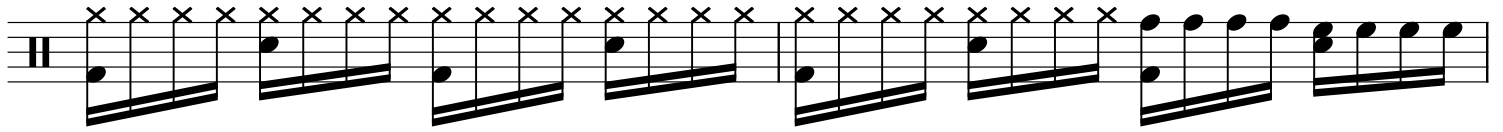

49

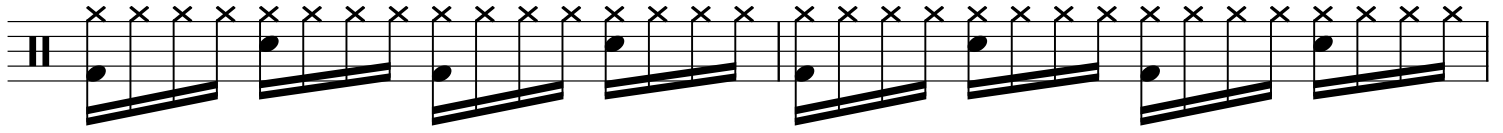

51

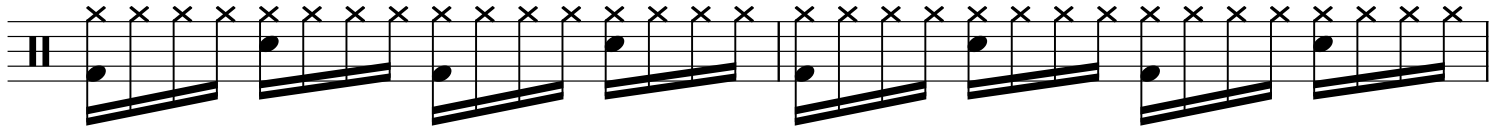

53

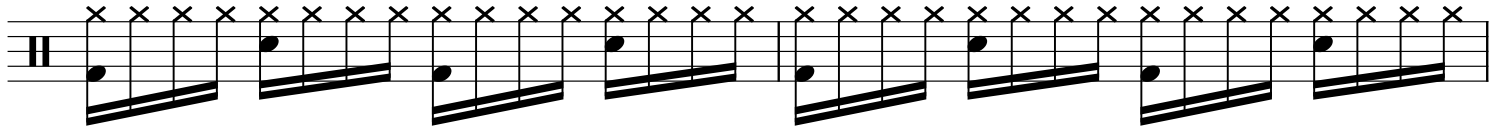

55

