

Jelly Jive

D.P.Guerrard

Musical score for "Jelly Jive" by D.P. Guerrard, in 4/4 time. The score includes parts for Voice, Flute, Bb Clarinet, Electric Bass, Piano, and Drumset.

Voice: Two measures of whole rests.

Flute: *mf*. First measure: quarter note G4, quarter note A4, quarter note B4, quarter note C5. Second measure: quarter note B4, quarter note A4, quarter note G4, quarter note F4.

Bb Clarinet: *p*. First measure: whole note G3. Second measure: whole note G3.

Electric Bass: *mf*. First measure: quarter notes G2, A2, B2, C3. Second measure: quarter notes D3, E3, F3, G3.

Drumset: *mf*. First measure: quarter notes G2, A2, B2, C3. Second measure: quarter notes D3, E3, F3, G3. The rest of the score consists of a steady eighth-note pattern of 'x' marks.

3

Vo.

Fl.

B \flat Cl.

El. B.

Pno.

D. Set

Vo.

Fl.

B \flat Cl.

El. B.

Pno.

D. Set

8

7

Vo.

Fl.

B \flat Cl.

El. B.

Pno.

D. Set

9 **A**

Vo. Je lly Jive come on and do the

Fl.

B \flat Cl.

El. B.

Pno.

D. Set

11

Vo. Je lly Jive I wa nna see your

Fl.

B \flat Cl.

El. B.
8

Pno.

D. Set

Vo. Je lly Jive you need to do the

Fl.

B \flat Cl.

El. B.
8

Pno.

D. Set

Vo. Je lly Jive Je llies dive!

Fl.

B♭ Cl.

El. B.
8

Pno.

D. Set

17

Vo. Je lly Jive come on and do the

Fl.

B♭ Cl.

El. B.

Pno.

D. Set

8

Vo. Je lly Jive I wa nna see your

Fl.

B \flat Cl.

El. B.
8

Pno.

D. Set

Vo. Je lly Jive you need to do the

Fl.

B \flat Cl.

El. B.
8

Pno.

D. Set

B

Vo. Je lly Jive Je llies dive! We look like a li ens

Fl. *mp*

B \flat Cl. *mp*

El. B. *mp*

Pno. *mp*

D. Set *mp*

Vo. un der the sea oh yeah! Bobbing up and down and

Fl.

B♭ Cl.

El. B.
8

Pno.

D. Set

30

Vo. floating a round oh yeah!

Fl.

B \flat Cl.

El. B.
s

Pno.

D. Set

Vo. Don't touch a thing we've got a te rri blesting! oh yeah! You'd

Fl.

B♭ Cl.

El. B.
8

Pno.

D. Set

37

Vo. be tterwatch out the je lies are a bout oh yeah!

Fl.

B \flat Cl.

El. B.
8

Pno.

D. Set

C

40

Vo. Je lly Jive come on and do the

Fl. *mf*

B \flat Cl. *p*

El. B. *mf*

Pno. *mf*

D. Set *mf*

s

Vo. Je lly Jive I wa nna see your

Fl.

B \flat Cl.

El. B.
8

Pno.

D. Set

Vo. Je lly Jive you need to do the

Fl.

B \flat Cl.

El. B.

Pno.

D. Set

8

Vo. Je lly Jive Je llies dive!

Fl.

B \flat Cl.

El. B.
8

Pno.

D. Set

Vo. Je lly Jive come on and do the

Fl.

B♭ Cl.

El. B.
8

Pno.

D. Set

Vo. Je lly Jive I wa nna see your

Fl.

B \flat Cl.

El. B.
8

Pno.

D. Set

Vo. Je lly Jive you need to do the

Fl.

B \flat Cl.

El. B.

Pno.

D. Set

Vo. Je lly Jive Je llies dive!

Fl.

B \flat Cl.

El. B.
8

Pno.

D. Set

Voice

Jelly Jive

D.P.Guerrard

A

8

Jelly Jive come on and do the Jelly Jive I wannasee your Jelly Jive

14

you need to do the Jelly Jive Jellies dive! Jelly Jive come on and do the Jelly Jive

20

I wannasee your Jelly Jive you need to do the Jelly Jive Jellies dive! We

B

25

look like a li ens un der the sea oh yeah! Bo bbing up and down and

30

floating a round oh yeah! Don't touch a thing we've got a te rri blesting! oh yeah!

35

You'd be tter watch out the je lies are a bout oh yeah!

C

41

Jelly Jive come on and do the Jelly Jive I wannasee your Jelly Jive you need to do the

47

Jelly Jive Jellies dive! Jelly Jive come on and do the Jelly Jive I wannasee your

53

Jelly Jive you need to do the Jelly Jive Jellies dive!

Flute

Jelly Jive

D.P.Guerrard

8

A

15

B

22

mp

30

C

38

mf

46

53

B \flat Clarinet

Jelly Jive

D.P.Guerrard

p

9 **A**

17

25 **B**

mp

33

41 **C**

p

49

Electric Bass

Jelly Jive

D.P.Guerrard

9

mf

9 **A**

17

25 **B**

mp

33

41 **C**

mf

49

Piano

Jelly Jive

D.P.Guerrard

30

36

41

C

47

53

Drumset

Jelly Jive

D.P.Guerrard

1 *mf*

3

5

7

9 **A**

11

13

15

17

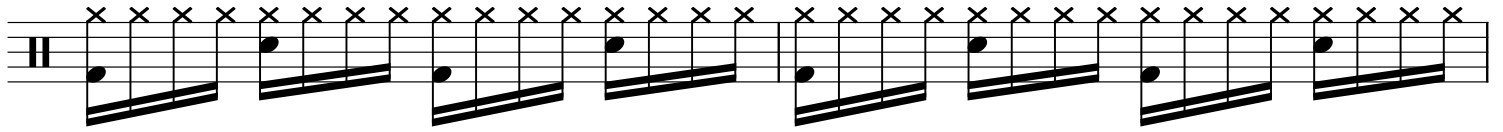

19

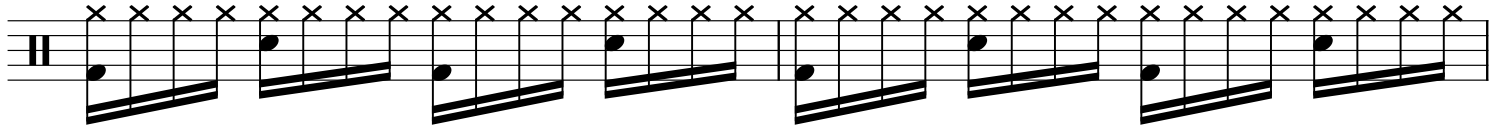

21

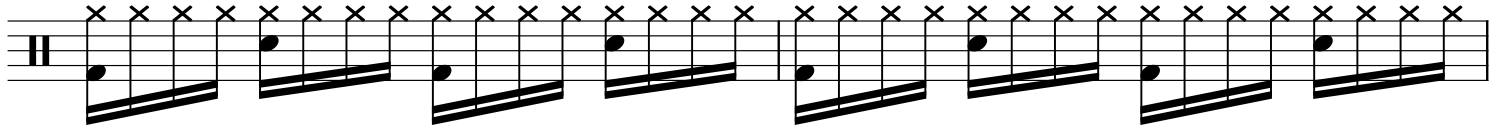

23

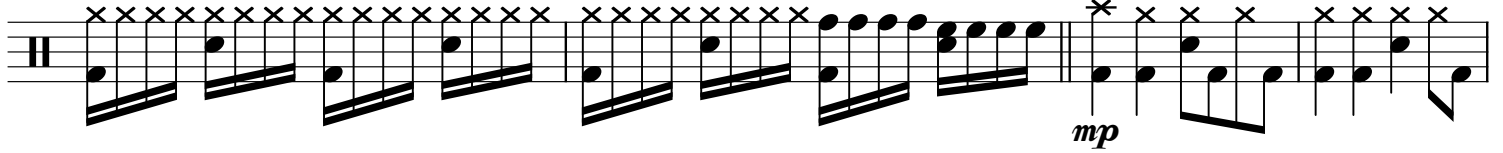

27

33

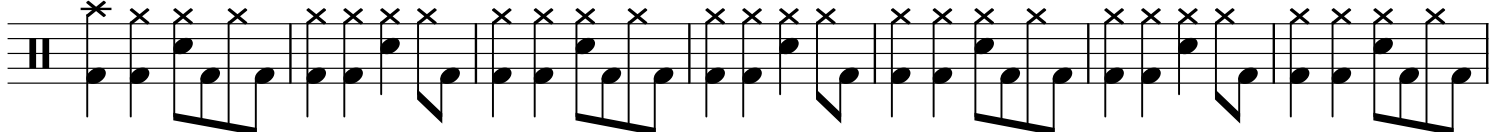

40

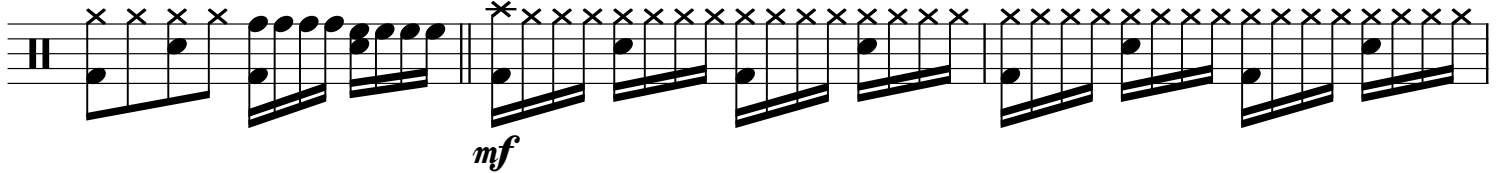

43

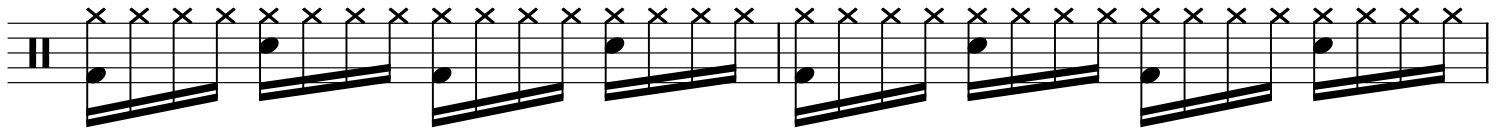

45

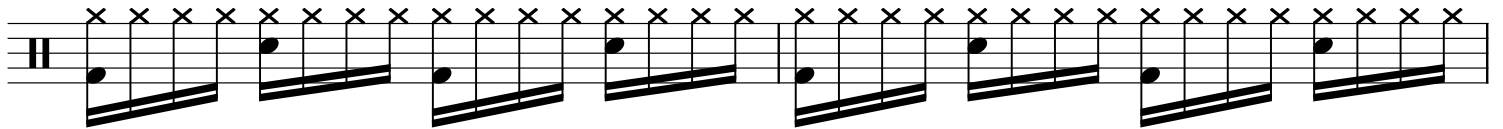

47

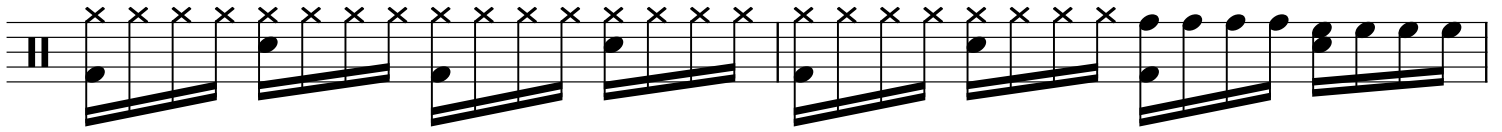

49

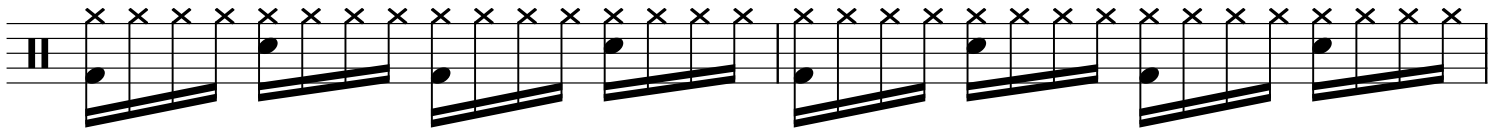

51

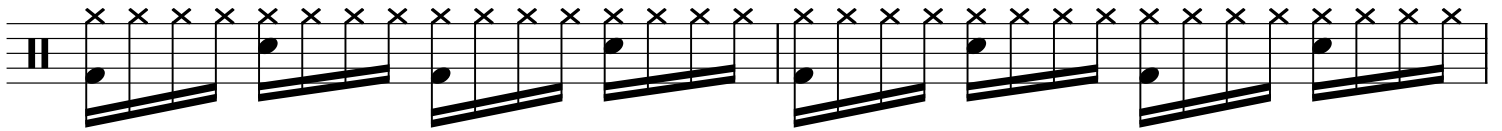

53

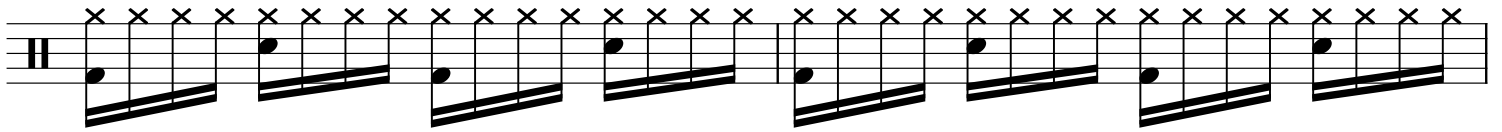

55

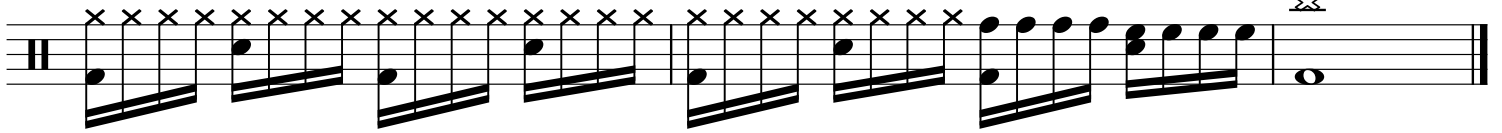

Piano and Voice

Jelly Jive

D.P.Guerrard

Voice

Piano

mf

6

A

Vo.

Je lly Jive come on and do the

Pno.

11

Vo.

Je lly Jive I wannasee your Je lly Jive you need to do the Je lly Jive

Pno.

16

Vo. 
Jellies dive! Je lly Jive come on and do the Je lly Jive I wannasee your

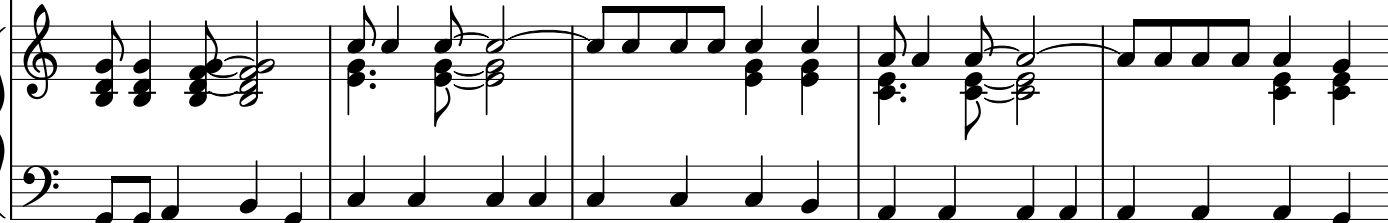
Pno. 

21

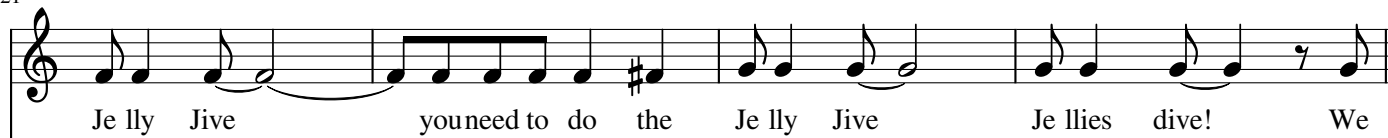
Vo. 
Je lly Jive you need to do the Je lly Jive Je llies dive! We

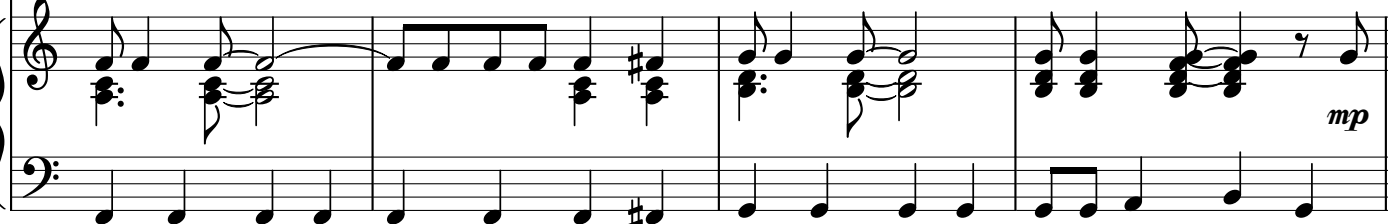
Pno.  *mp*

25 **B**

Vo. 
look like a li ens un der the sea oh yeah! Bobbing up and down and

Pno. 

30

Vo. floating a round oh yeah! Don't touch a thing we've got a

Pno.

34

Vo. te rri ble sting! oh yeah! You'd be tter watch out the je

Pno.

38

Vo. lies are a bout oh yeah! Jelly Jive come on and do the

Pno. *mf*

C

43

Vo.

Je lly Jive I wannasee your Je lly Jive you need to do the Je lly Jive

Pno.

48

Vo.

Jellies dive! Je lly Jive come on and do the Je lly Jive I wannasee your

Pno.

53

Vo.

Je lly Jive you need to do the Je lly Jive Jellies dive!

Pno.